

We're working in your area

Road repair



Where Summit Road.

What We are doing a carriageway maintenance repair.

When The work is expected to start Monday 18th November 2024, expected completion is the 29th November 2024. (weather permitting).
Hours of work will be between 7am - 7pm. (week days)

Why We aim to maintain all our roads so that they are safe, last longer and are better to drive on. Maintenance also reduces the likelihood of potholes and improves the overall road condition across Christchurch.

Contact Our contractor working on behalf of Christchurch City Council is Higgins Contractors Ltd.
Work specific: Mitchall Yee Maintenance Supervisor 027 306 7853
General enquiries: Christine Crichton 027 285 2023

Details

- There will be cones and construction vehicles while work is carried out. On-street parking will be **unavailable** in the construction areas.
- You will still have access to your property during the work period. However, a **daily road closure** will be operating between the hours 7am and 7pm. STMs will guide residents while the daily road closure is operating. There may be short delays during these hours and your understanding is appreciated.
- Please let us know if you have any specific requirements for property access i.e. for medical visits, home help, large vehicle deliveries/moving, or other planned work on your property.
- Residue from new surfaces, like asphalt and chipseal, can stick to your shoes or car tyres after the first few days of works being completed. Please be mindful of this when entering your garage or home. Please also be assured that we have been working with contractors to source new products that limit the chances of this occurring, and have already been trialling them across the wider Christchurch area.
- Surfaces may be uneven at times, but we will aim to minimise this.
- Work will be rescheduled if the weather is bad.
- There may be periods of noise and vibration, although we will aim to keep this to a minimum.

Thanks for your patience as we work in your area



Noise

There may be increased noise, dust and vibrations during work but it shouldn't impact on your power, water, gas or phone services



Safety

Safety is our biggest priority so please keep children and pets away from worksites.



Bins

Please put your bins out as usual before 6am on your collection day. Our crew will move and return them if needed.



Other projects

Learn more about our work.

ccc.govt.nz/works

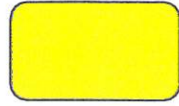

Work site

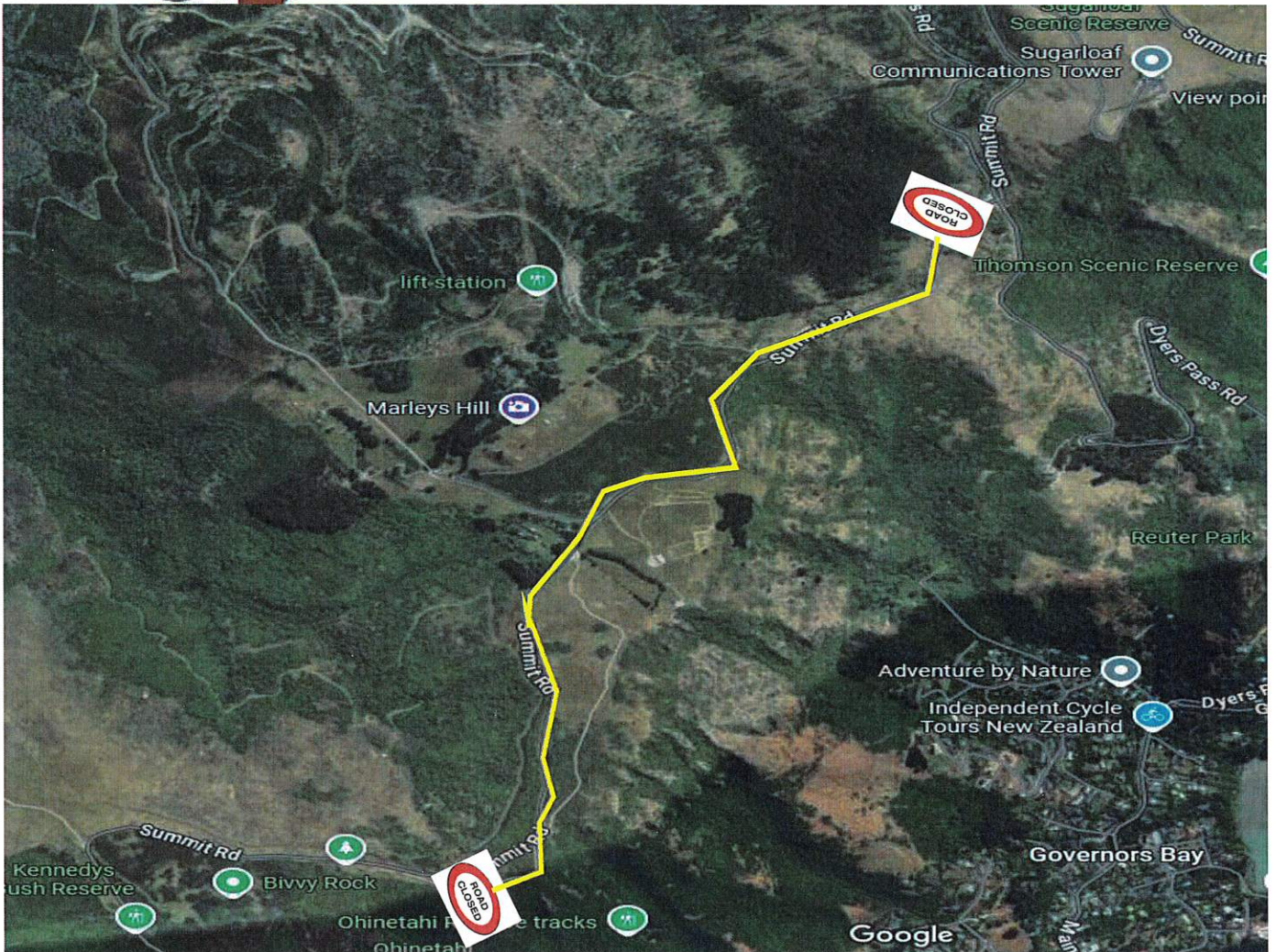

Stay updated

Learn more about resurfacing work in your area on our Website ccc.govt.nz/resurfacing or alternatively scan the QR code at the top of this letter.

Thanks for your patience as we work in your area



Noise

There may be increased noise, dust and vibrations during work but it shouldn't impact on your power, water, gas or phone services



Safety

Safety is our biggest priority so please keep children and pets away from worksites.



Bins

Please put your bins out as usual before 6am on your collection day. Our crew will move and return them if needed.



Other projects

Learn more about our work.

ccc.govt.nz/works